

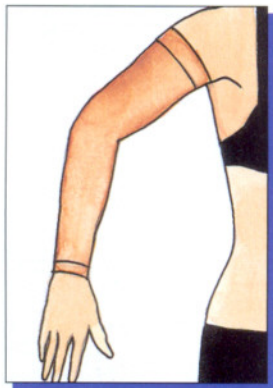

Sleeves or stockings for lymphoedema, made to measure for the patient by  
 Computer-Assisted Made-to-Measure Knitting (CAMMK) :  
 15-20 mmHg - 20-36 mmHg - > 36 mmHg.

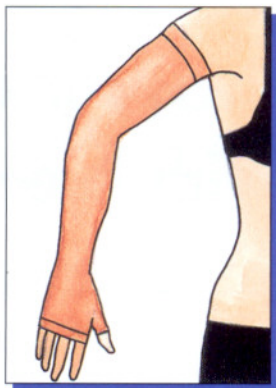

Single sleeve



Sleeve + Mitten  
(separate or all-in-one)



### The 3 +

- + PRECISE**  
CAMMK ensures that the patient's measurements are respected.
- + COMFORTABLE**  
The softness of the microfibres and the finishes tailored to the condition promote patient compliance.
- + EFFECTIVE**  
The presence of polyamide makes it possible to control the elasticity and tailor it to the specific characteristics of the lymphoedema.

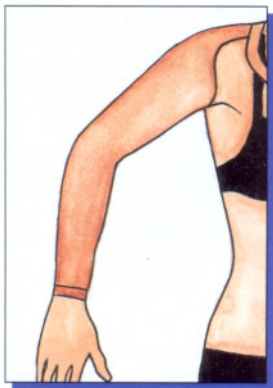

Shoulder-cover

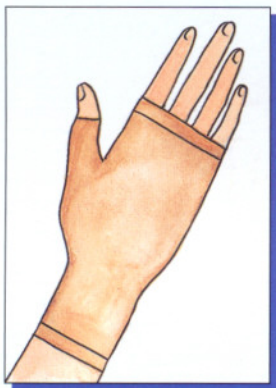

Mitten



Women's stocking  
+ anti-slip, closed foot

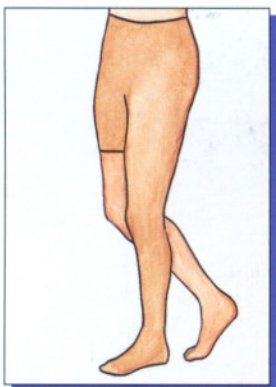

Compression pants

VARIOUS FINISHES		
	UPPER LIMBS Sleeves 15-20 mmHg 20-36 mmHg > 36 mmHg	LOWER LIMBS Stockings and tights 15-20 mmHg 20-36 mmHg > 36 mmHg
<b>Distal end</b>	<ul style="list-style-type: none"> <li>• Single sleeve</li> <li>• Single sleeve + mitten (separate or all-in-one)</li> <li>• Single sleeve + mitten (separate or all-in-one) + thumb</li> </ul>	<ul style="list-style-type: none"> <li>• Open foot</li> <li>• Closed toe</li> </ul>
<b>Proximal end</b>	<ul style="list-style-type: none"> <li>• Single braid</li> <li>• Braid + anti-slip</li> <li>• Anti-slip for men or women</li> <li>• Shoulder cover</li> <li>• Shoulder strap</li> </ul>	<ul style="list-style-type: none"> <li>• Without anti-slip</li> <li>• Anti-slip for men or women</li> <li>• Compression pants</li> </ul>

- Composition : elastane, polyamide microfibres.
- Colour : beige.

Prescribe : THUASNE LYMPHOLOGY MADE-TO-MEASURE  
sleeve or stocking



Right arm       Left arm  
 15-20 mmHg     20-36 mmHg     > 36 mmHg

Finish :

- Lace + Anti-slip
- Braid + Anti-slip
- Braid only
- Sleeve only
- Sleeve with mitten and thumb
- Sleeve with mitten without thumb
- Mitten only without thumb
- Mitten only with thumb
- Shoulder cover
- Shoulder attachment

circumferences

length measurements

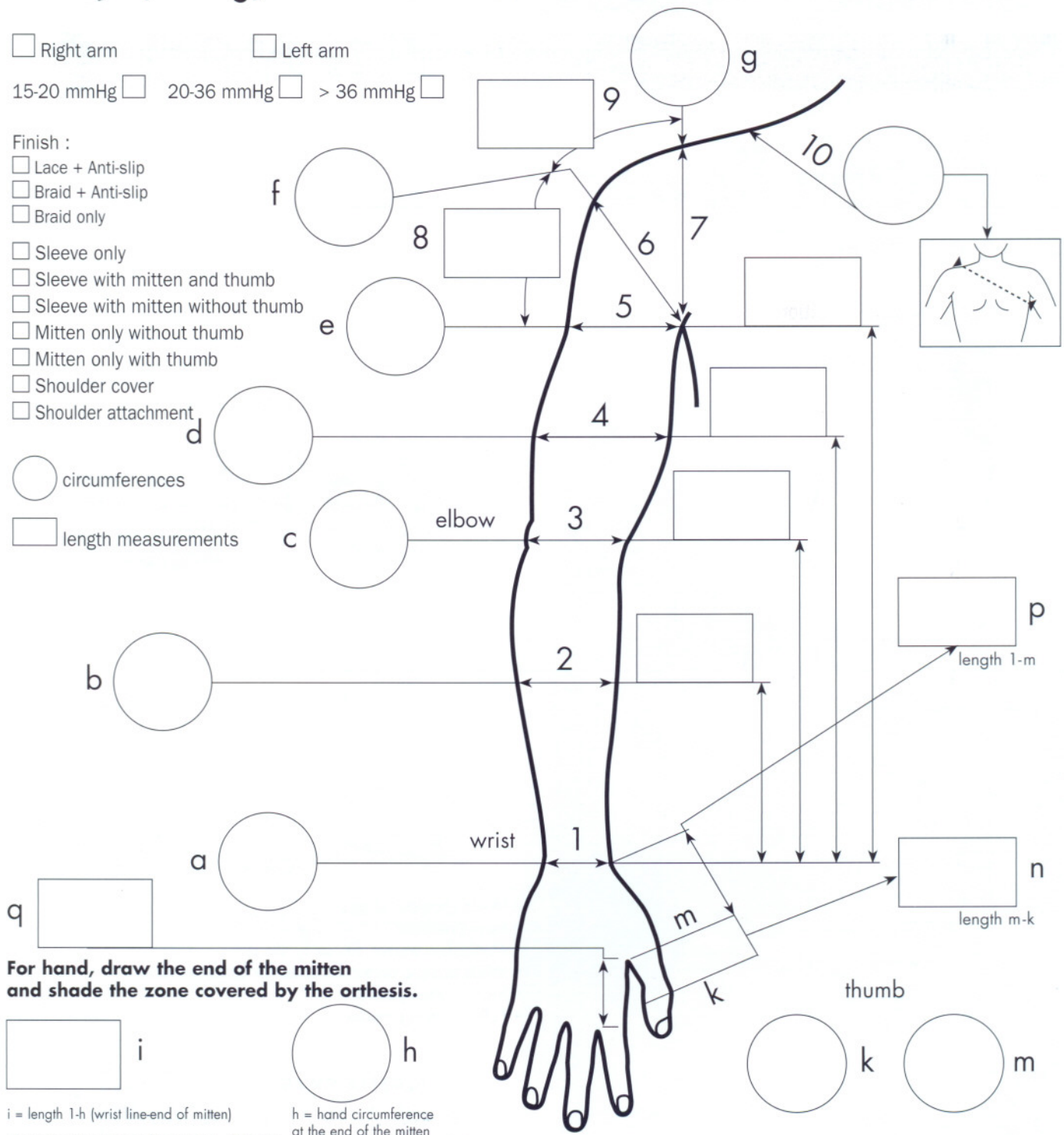

**For hand, draw the end of the mitten and shade the zone covered by the orthosis.**

i      h

i = length 1-h (wrist line-end of mitten)      h = hand circumference at the end of the mitten  
 Measurements expressed in cm (e.g. 12.4 cm)

**IT IS ESSENTIAL TO COMPLETE ALL THE MEASUREMENT BOXES REQUIRED FOR THE DESIRED PRODUCT**

Prescriber's name and, if applicable, name of the medical institution : .....

.....

.....

Patient's name : .....

.....

RETAILER'S ID

Customer N° :      Date :

